







Chetco General Season Antlerless Elk Damage Tag 2025

Open Season:
August 1, 2025 to March 31, 2026

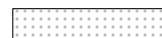
Apps That Use this Geospatial PDF
Can Display Your Location on the
Map Even Without Cell Service

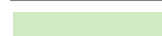
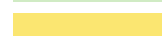

-  Hunt Boundary
-  Wildlife Management Units
-  City Limits
-  Wildlife Area
-  Oregon State Parks
-  Private Land
-  USFS Land
-  BLM Land

This product is for informational purposes and may not have been prepared for, or be suitable for legal, engineering, or surveying purposes. Users of this information should review or consult the primary data and information sources to ascertain the usability of this information.

SEE OREGON BIG GAME REGULATIONS FOR LEGAL HUNT DESCRIPTIONS

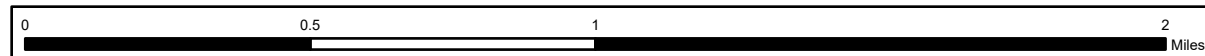

Violation Report

If you witness a violation, record information on this form and present it to an official.

Time _____	Date _____
Vehicle make, model & color _____	
Vehicle license & state _____	
Location / road number _____	
City/County: _____	
Number of persons involved _____	
Describe violation _____	

Witness Contact Information

TIP Phone: 1-800-452-7888
 Email: TIP@osp.oregon.gov

Mail to:
 Oregon State Police
 Fish and Wildlife Division
 3565 Tretstad Ave SE
 Salem, OR 97317

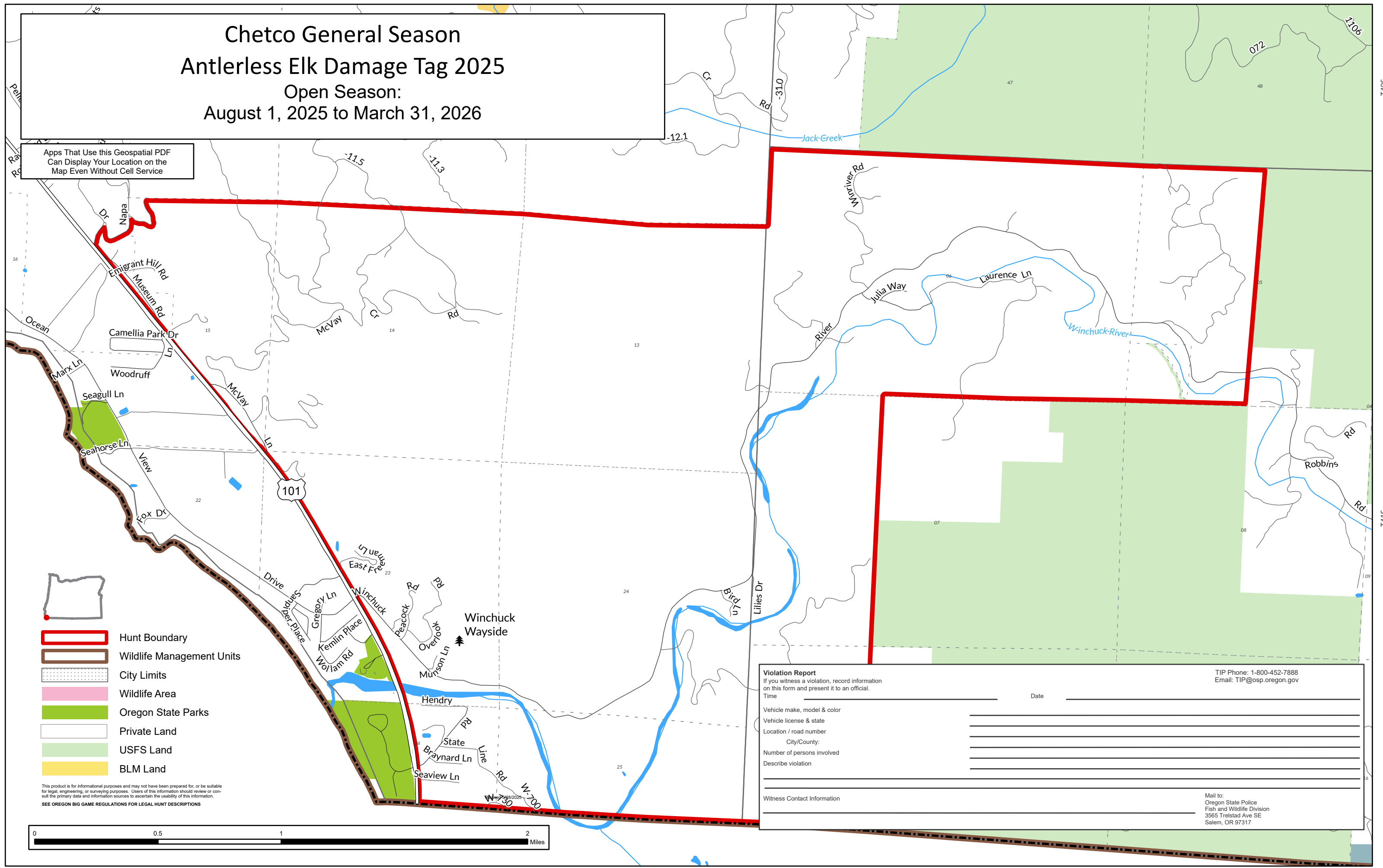

T405

T415

R12W